



# I-4 and Sand Lake Road Interchange Design-Build

02/04/2026



# Status as of February 2, 2026

Days Used	Total Days	% Days Complete	Last Contract Day
1,037	1,749	59.3%	1/15/2028



Sand Lake 3470				Current Week								Week 1								Week 2							
Activity ID	Activity Description	Foreman / Sub	Supt	2-Feb	3-Feb	4-Feb	5-Feb	6-Feb	7-Feb	8-Feb	9-Feb	10-Feb	11-Feb	12-Feb	13-Feb	14-Feb	15-Feb	16-Feb	17-Feb	18-Feb	19-Feb	20-Feb	21-Feb	22-Feb			
				MON	TUE	WED	THU	FRI	SAT	SUN	MON	TUE	WED	THU	FRI	SAT	SUN	MON	TUE	WED	THU	FRI	SAT	SUN			
	Roadway																										
FLAT260	Sand Lake Rd. Widening/Base/Flatwork (Sta.318 - 323 Checkers)	Marcos C.	Tyler	X	X	X	X	X	X		X	X	X	X	X	X											
	Grade for Sod behind sidewalk/curb (Sta.318 - 323 Checkers)	Marcos C.	Tyler										X	X	X	X											
PAVE280/290	Sand Lake Rd. South Side Sidewalk Repairs	Marcos C.	Tyler															X	X	X	X	X	X				
	Swap Peds to South side Sand Lake																							N			
BW290	Grade/backfill Median Barrier I4 EBXL	Stephanie C	Tyler	X	X	X	X	X	X		X	X	X	X	X	X		X	X	X	X	X	X				
	FG behind Med. Barrier for temp sod (South)	Stephanie C	Tyler								X	X	X	X	X	X											
BASE380	Plc/Fin Limerock I4 XL's 1454-1477	Jessie W./Ian P.	Tyler	X	X	X	X	X			X	X	X	X	X	X											
BASE370	Plc/Fin Limerock I4 XL's 1487-1500	Jessie W./Ian P.	Tyler	X	X	X	X	X			X	X	X	X	X												
	Temp Base (XL tie-ins) 1497+00 - 1505+50	Jessie W./Ian P.	Tyler															X	X	X	X	X					
	Clean Team Sand Lake Sidewalks, Trash pickup and Mowing	Billy Worles	Greg L	X	X	X	X	X																			
	Sand Lake off and on ramps to I-4 - Trash pickup and Mowing	Billy Worles	Greg L								X	X	X	X	X			X	X	X	X	X					
	Turkey Lake Sidewalks, Trash pickup and Mowing	Billy Worles	Greg L															X	X	X							
	Kirkman ramp - Trash pickup and Mowing	Billy Worles	Greg L																		X	X	X				
FLAT120	Turkey Lake Assist OPC	Larry Rapp	Greg L	N	N	N	N																				
BASE140	Excavate place lime rock in lieu of base/asphalt for separator TL Rd	Larry Rapp	Greg L							N	N	N															
BASE140	Excavate place lime rock in lieu of and base for E-curb TL Rd	Larry Rapp	Greg L										N	N			N										
BASE140	Excavate,place,grade limerock Turkey Lake	Larry Rapp	Greg L															N	N	N	N						
	Drainage / Utilities																										
DRG340	Install S-278A to S-279 (18")	Jose Castro C.	Greg L	X	X																						
DRG340	Install S-279 to S-281(18")	Jose Castro C.	Greg L			X	X	X	X		X	X	X	X	X	X											
DRG340	Install S-283 to S-281(18")	Jose Castro C.	Greg L															X	X	X	X	X	X				
	Link Seal/Split Casing Install S-269A	Jose Castro C.	Greg L	X	X																						
	Checkers drive 25' pipe to existing manhole from trench drain	Isaias Barcenas	Greg L		X	X																					
	Install trench drain checkers and Circle K	Isaias Barcenas	Greg L				X	X																			
STAB290	Excavate and place stab/base for flatwork Checkers	Isaias Barcenas	Greg L	X																							
	Install 24" on Turkey Lake and CB	Isaias Barcenas	Greg L								X	X	X	X	X	X		X	X	X	X	X					
U-OCU1520	Install FM Sand Lake ramp M	Edward Benitez	Greg L							N	N	N	N	N			N	N	N	N	N						
	FM N SL @ McDonald's	Edward Benitez	Greg L																X	X	X	X					
	Pipe S-279A 250 lf	Edward Benitez	Greg L	X	X	X	X	X																			
	Structures																										
	Bridge #7 & 8																										
	F/G for slope pavement	Rafeal Nunez/Francisco	James O'Neill				X	X																			
	Place concrete on slope pavement	Rafeal Nunez/Francisco	James O'Neill								X	X															
	Bridge #3																										
BEAM170	Set beams span 1 /install temp bracing	Eusebio Perez / Victor Medina	James O'Neill	N	N	N																					
SIP170	S.I.P.	Shelby /Eusebio	Jose Perez			X	X	X			X	X	X	X	X												
	Remove false decking on span 2 and move to span 1	Rafeal/Fransico	Jose Perez		N	N																					
OH240	Overhang	Jaime / Felepe	James O'Neill		N	N																					
	Install railing for bidwell	Jaime/Felepe	James O'Neill								X	X	X														
	Form bulk heads	Eusebio	James O'Neill								X	X	X	X													
REINF240	Rebar	Shelby	Jose Perez								X	X	X	X				X	X	X	X	X					
	Form approach slab edge/bidwell runoff	Eusebio Perez	Jose Perez											X	X	X											
	Set bidwell	Jaime Castillo	Jose Perez											X	X	X											
DECK170	Set up dry run	Jaime Castillo	James O'Neill															X	X	X	X						
	C.I.P smartbox/wierwall	Victor Medina	Jose Perez															X	X	X	X	P					

N/P - Night Pour	
X - Day Schedule	T-N - Tentative
NC - Night Time Confirmed	N - Night
TS-Traffic Shift	D-Pile Delivery



Sand Lake 3470				Current Week								Week 1								Week 2							
Activity ID	Activity Description	Foreman / Sub	Supt	2-Feb	3-Feb	4-Feb	5-Feb	6-Feb	7-Feb	8-Feb	9-Feb	10-Feb	11-Feb	12-Feb	13-Feb	14-Feb	15-Feb	16-Feb	17-Feb	18-Feb	19-Feb	20-Feb	21-Feb	22-Feb			
				MON	TUE	WED	THU	FRI	SAT	SUN	MON	TUE	WED	THU	FRI	SAT	SUN	MON	TUE	WED	THU	FRI	SAT	SUN			
	Subcontractor																										
FLAT160	Form/Pour E curb TL Rd	JVD	Roberto								X	X	X	X	X												
FLAT220	Curb & Driveway @ Checkers	JVD	Roberto	X	X	X	X	X																			
BW290	Median Barrier I4 WB (5245 - 5252)	Blount Sanford	Roberto	X	X	X	X	X			X	X	X	X	X			X	X	X	X	X					
BW290	Median Barrier I4 XL's (6225 - 6239)	Blount Sanford	Roberto	X	X	X	X	X			X	X	X	X	X			X	X	X	X	X					
EW280	Mill and Fill Turkey Lake Rd	Hubbard	Nate	N	N	N	N					N	N	N			N	N	N	N	N						
	Checkers along Sand Lake	Hubbard	Nate							N	N																
DRG1240	Install 30" J&B S-55 - S4040F (Tube Area 3)	CFU	Greg								X	X	X	X	X												
DRG1240	Install 30" J&B S-56 - S422A (Tube Area 3)	CFU	Greg														X	X	X	X	X						
SIP170	B3 SIP	Shelby	Harry								X	X	X	X	X												
REINF240	B3 Rebar	Shelby	Harry								X	X	X	X	X												
	Lighting																										
LGHT110	Lighting Load Center C (Ramp J)	Conti	Rainer										X	X	X												
	Signals																										
	SLR/I-DRIVE Coupler Repair	Conti/OC	Rainer				X																				
SGL130	SLR/TLR Temp Power for Signal Cabinet	Conti/Duke	Rainer					X																			
SGNL220	TLR Mast Arms Drill Shaft Pole 3	Conti/Reliable	Rainer			X																					
	SPM																										
SIGN100	Drill Shaft OHC 16 (Ramp M Closure)	Conti/Reliable	Rainer				X	X																			
SIGN100	Drill Shaft OHS 2 RT	Conti/Reliable	Rainer	X																							
TOLL240	Power Conduit	Conti/Vasi	Rainer			X	X	X																			
TOLL240	Ganties Anchor Bolts & Loop Boxes	Conti/Vasi	Rainer										X	X	X			X	X	X	X	X					
	Sand Lake Road Closures / Sidewalk																										
	Sand Lake Rd & Ramps																										
	Sand Lake WB Contra flow (Bridge Work) & (Frocemain)	James	Dennis	N			N	N	N	N	N	N	N	N	N	N	N	N	N	N	N	N	N	N			
	Sand Lake EB Contra flow (Bridge Work) & (Forcemain)	James	Dennis	N			N	N	N	N	N	N	N	N	N	N	N	N	N	N	N	N	N	N			
	Sand Lake WB Full Detour	James	Dennis		N	N																					
	Sand Lake EB Full Detour	James	Dennis		N	N																					
	Sand Lake Rd WB Double Lane (Forcemain)	Lane	Dennis							N	N	N	N	N													
	Ramp M Full Closure (Forcemain)	Lane	Dennis							N	N	N	N	N													
	Turkey Lake NB Contra-Flow for Paving (Segment 3)	Lane	Dennis														N	N	N	N	N						
	Turkey Lake SB Detour for Paving	Lane	Dennis	N	N	N	N	N		N	N	N	N	N	N												
	I-4 EB																										
	I-4 Single Lane Closures EB	Lane	Dennis			N	N			N	N	N	N	N													
	I-4 Double Lane Closures EB	Lane	Dennis	N	N																						
	I-4 WB																										
	I-4 Single Lane Closures WB	Lane	Dennis	N	N	N	N			N	N	N	N	N													

N/P - Night Pour	
X - Day Schedule	T-N - Tentative
NC - Night Time Confirmed	N - Night
TS-Traffic Shift	D-Pile Delivery





Phillips Crossing

Rosen Inn International

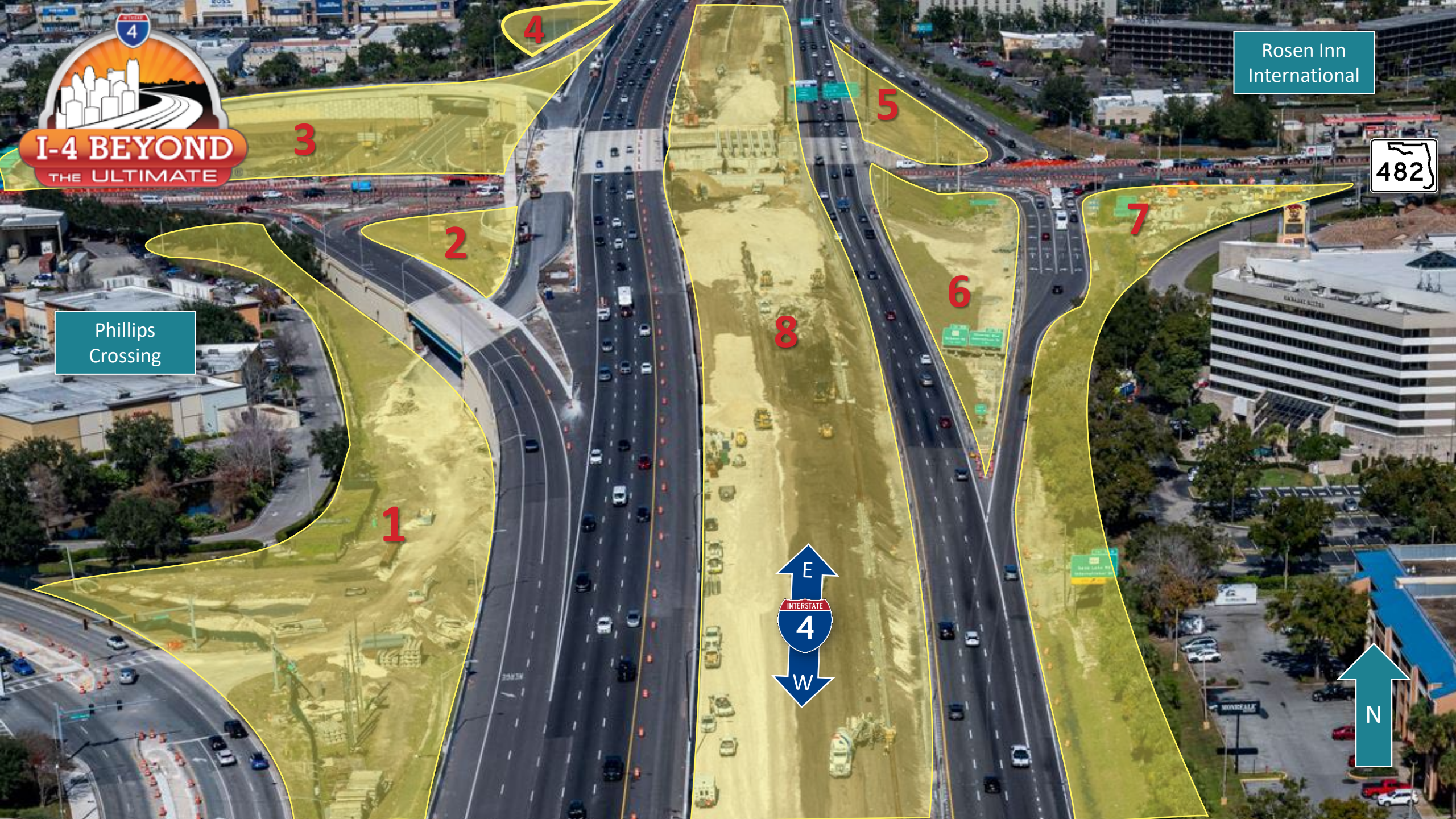





# Agenda — Current Project Status

- **Past Project Status — FDOT to review past 7 days**
  - Bridge beam setting over Sand Lake Road (Area 8)
  - Sand Lake Road widening and grading (Area 7)
  - Turkey Lake Road paving
  - Force main installation (Areas 3 and 5)
  - Place and compact lime rock (Area 8)
  - MSE wall construction (Area 8)
  - Median barrier wall grading (Area 8)
  - Excavate and grade ponds
  - Utility relocation
  - Drainage installation (Areas 1, 2, and 3)
  - Ongoing mowing and litter pickup
- **Committee's Comments & Suggestions**













Jan 31, 2026 at 12:36:52 AM  
28° 27' 1.078" N, 81° 28' 35.158" W  
7307 Sand Lake Rd  
Orlando FL 32819  
United States

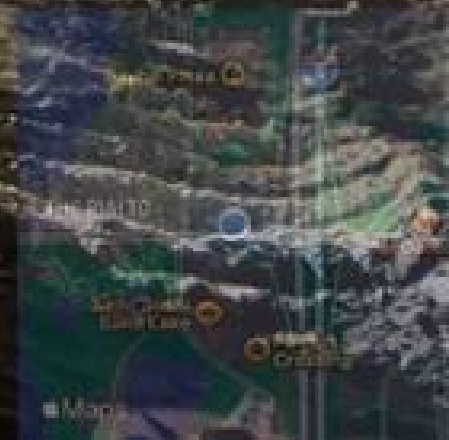





# Agenda — Future Project Status

- **Future Project Status — FDOT to review next 7 days**
  - Bridge structure installation over Sand Lake Road (Area 8)
  - Sand Lake Road widening and grading (Area 7)
  - Turkey Lake Road paving
  - Force main installation (Areas 3 and 5)
  - Sign structure installation (Area 3)
  - Place and compact lime rock (Area 8)
  - Median barrier wall grading (Area 8)
  - Excavate and grade ponds
  - Drainage installation (Areas 1, 2, and 3)
  - Utility relocation
  - Ongoing mowing and litter pickup
- **Committee's Comments & Suggestions**





# Agenda — Future Project Status

- **Future Project Status — FDOT to review next 14 – 21 days**
  - Sand Lake Road bridge structure installation (Area 8)
  - Sand Lake Road widening and grading (Area 7)
  - Turkey Lake Road paving
  - Force main installation
  - Place and compact lime rock (Area 8)
  - Median barrier wall grading (Area 8)
  - Excavate and grade ponds
  - Utility relocation
  - Ongoing mowing and litter pickup
- **Committee's Comments & Suggestions**





# Agenda — Cleanliness Review

- **Cleanliness Review**
  - Committee's observations over past 7 days
- **Condition Review**
  - Committee's observations over past 7 days  
(fencing, wraps, barricades, temporary signage)





# Agenda — Old Business

- **Public Input or Comments**
- **Commitments Update**
  - Fencing and screening
  - Mowing and cleaning
  - Clean Team
  - Ponds
  - Express lanes signage/access
  - Hardscaping and aesthetics



# Safety Diversions

- February 4 & 5
  - Eastbound and westbound Sand Lake Road under I-4 for beam setting
  - 1:30 – 6:00 a.m.
- February 5 & 6
  - Contraflow on Sand Lake Road under I-4 for beam setting. Traffic reduced to 1 lane in each direction.
  - 11:30 p.m. – 6:00 a.m.

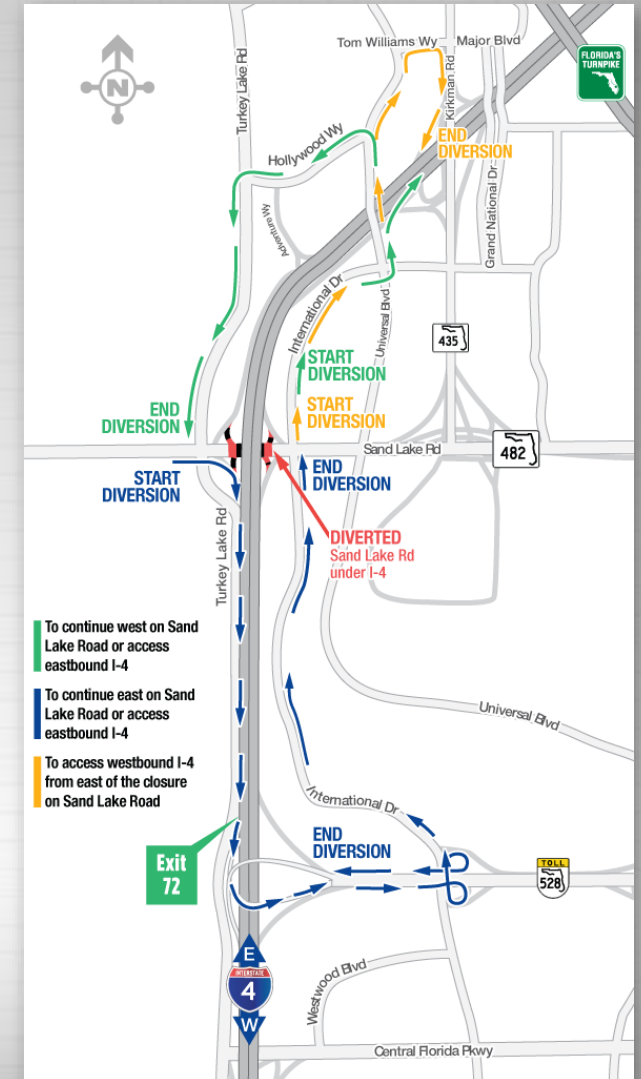





# Safety Diversions

- February 3 – 5, 9 – 13 (as needed)
  - Southbound Turkey Lake Road for paving
  - Traffic will be diverted on to westbound I-4 to Daryl Carter Parkway
  - 10 p.m. – 6 a.m.
  - Weather permitting

<https://fdot.tips/TurkeyLakeRoad>

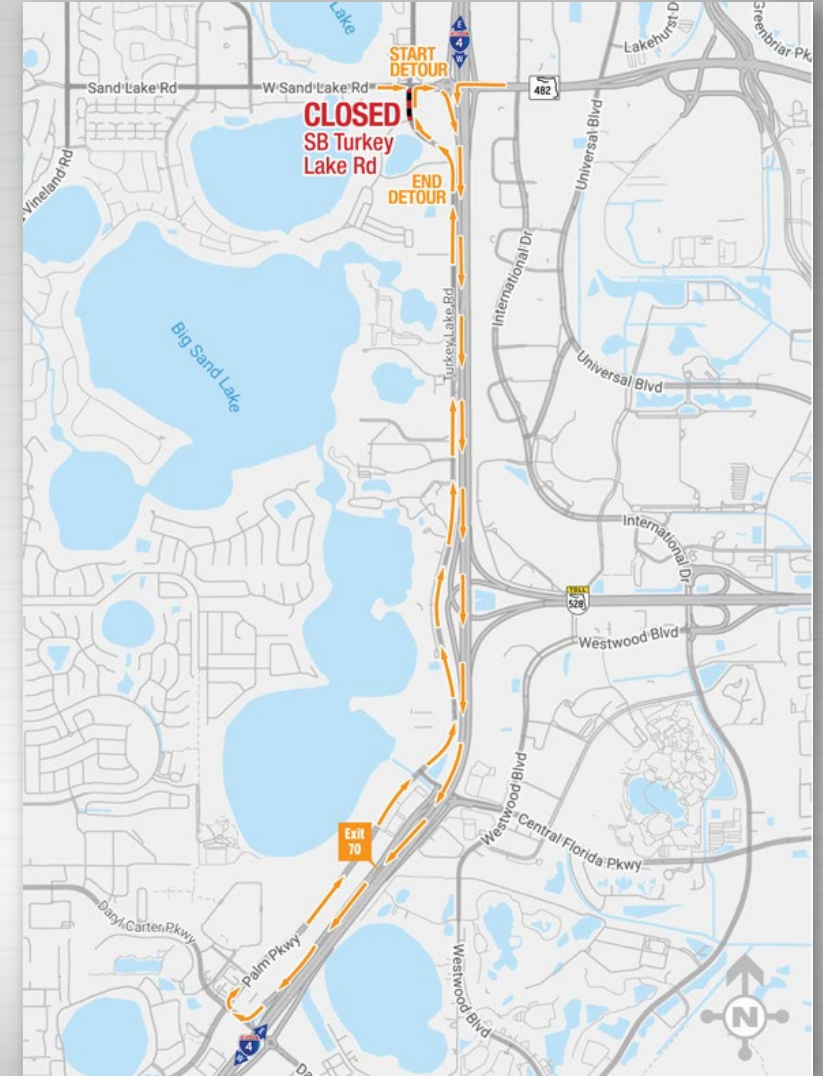



# Agenda — New Business

**Next meeting: 02/11/26**